WEEKLY GUIDE & HOME LEARNING

3nd Grade- Math, Science & Social Studies
Week 17: 12/11/17- 12/15/17

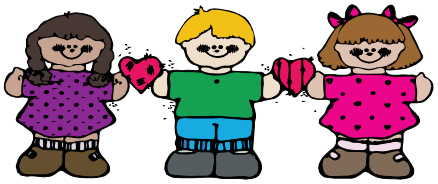

Date/ Subject	Math	Science	Social Studies
Monday, December 11th, 2017	-WB pg. 107-108 -i-Ready (2 Lessons Weekly)	-Fairchild Challenge: Petals and Pollinators due on Wednesday	No Homework
Tuesday, December 12th, 2017	-WB pg. 109-110 -i-Ready (2 Lessons Weekly)	Fairchild Challenge: Petals and Pollinators due **TOMORROW**	No Homework
Wednesday, December 13th, 2017	-WB pg. 111-112 -i-Ready (2 Lessons Weekly)	Fairchild Challenge: Petals and Pollinators due **TODAY!** -Science Fair Project: Create the display board due on Monday 12/18	No Homework
Thursday, December 14th, 2017	-WB pg. 113-114 -i-Ready (2 Lessons Weekly)	-Science Fair Project: Create the display board due on Monday 12/18	No Homework
Friday, December 15th, 2017	-WB pg. 115-116 -i-Ready (2 Lessons Weekly)	-Science Fair Project: Create the display board due on Monday 12/18	No Homework

Math -Chapter 6: Understand Division	**Social Studies:** Cultures Around the World: Las Posadas and Kwanzaa	**Science:** How Light Travels / Refraction, reflection, and absorption of light.
Vocabulary: 1. divide 2. dividend 3. divisor 4. quotient 5. inverse operations 6. related facts	Vocabulary: 1. Las Posadas 2. manger 3. piñata 4. poinsettias 5. Kwanzaa 6. Zawadi 7. kinara	Vocabulary: 1. energy 2. light 3. refraction 4. reflection 5.absorbtion

Reminders:

- **Thursday 12/14: Last Day to Purchase Holiday Photos**
- **Friday 12/15 Winter Holiday Bundle Payments Due**
- **Monday 12/18: Toy Drive ENDS**
- **Tuesday 12/19: Christmas attire for $1 / Holiday Pictures**
- **Wednesday 12/20: January Enrichment is DUE!**
- **Thursday 12/21: Winter Show at 6:30 / Edda's orders will be delivered**
- **Friday 12/22: Book Pajama Day**